



Barry Road, SE22 | £425,000

02087028222

eastdulwich@pedderproperty.com

pedder
We live local



In General

- One double bedroom
- Private courtyard/patio
- Period conversion
- Excellent condition throughout
- Access to communal parking space
- Private entrance
- Share of Freehold

In Detail

Charming and characterful one bedroom period conversion with private courtyard ideally located in the residential heart of East Dulwich.

Boasting 480 Sq Ft of internal space on the ground floor of this distinctive, detached building which has been lovingly modernised and maintained by the current owner. Enjoying a private entrance at the rear of the building from Upland Road through the gorgeous gardens (which are maintained by our owner) - there is a 12x11 ft dual-aspect reception room which is beautifully-bright. There is a comfortable 12x12 ft double bedroom with a modern fitted kitchen and full bathroom.

Located on the junction of Barry Road and Upland Road - there is easy access into the independent shops, bars, restaurants and coffee shops of Lordship Lane and North Cross Road as well as the gorgeous parks and green spaces nearby. There are strong transport links into The City and West End from East Dulwich station (0.7 miles) and Peckham Rye station (1 mile) as well as bus/cycle routes through the neighbouring Dulwich Village, Denmark Hill and Forest Hill.

EPC : D | Council Tax Band : B | Lease years remaining : 985 | SC : £1,200 | GR : £0 | BI : Incl. in SC

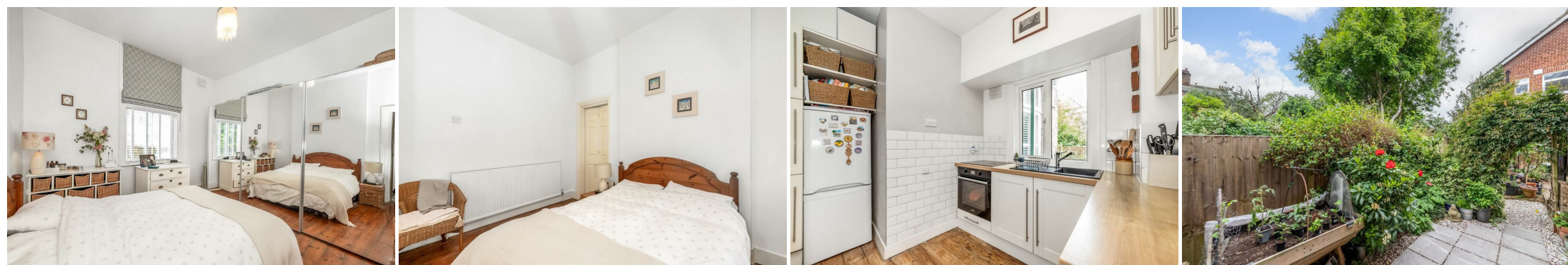

Floorplan

Barry Road, SE22

Approximate Gross Internal Area
44.7 sq m / 481 sq ft



Ground Floor

Copyright www.pedderproperty.com © 2025
These plans are for representation purposes only as defined by RICS - Code of Measuring Practice. Not drawn to Scale. Windows and door openings are approximate. Please check all dimensions, shapes and compass bearings before making any decisions reliant upon them.

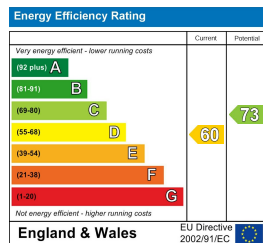

Pedder Property Ltd trading as Pedder for themselves and for the vendor/landlord of this property whose agents they are, give notice that (1) these particulars do not constitute any part of an offer or contract, (2) all statements contained within these particulars are made without responsibility on the part of Pedder or the vendor/landlord, (3) whilst made in good faith, none of the statements contained within these particulars are to be relied upon as a statement of representation or fact, (4) any intending purchaser/tenant must satisfy him/herself by inspection or otherwise as to the correctness of each of the statements contained within these particulars, (5) the vendor/landlord does not make or give either Pedder or any person in their employment any authority to make or give representation or warranty whatsoever in relation to this property.